



**ZONING CHART**

---

NTS

3  
A1.0



**GRINHAM  
ARCHITECTS**

15 Yarmouth Street  
Guelph, Ontario, N1H 4G2  
Tel: 519.766.1580  
Fax: 519.766.1377  
Email: [info@grinham.ca](mailto:info@grinham.ca)  
Web: [www.grinham.ca](http://www.grinham.ca)

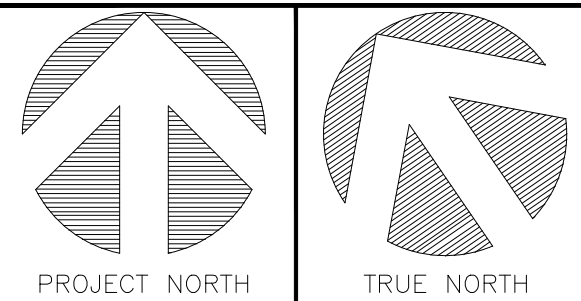

CONTRACTOR SHALL VERIFY ALL DIMENSIONS ON SITE AND REPORT ANY DISCREPANCIES IMMEDIATELY TO THE ARCHITECT BEFORE PROCEEDING WITH THE WORK.

DRAWINGS AND SPECIFICATIONS REMAIN THE  
PROPERTY OF THE ARCHITECT AS  
INSTRUMENTS OF HIS SERVICE AND MUST BE  
RETURNED AT HIS REQUEST.

DO NOT SCALE DRAWINGS

NO.	DATE	ISSUED FOR
01	19-SEPT-2022	MINOR VARIANCE

# ROCKWOOD HOUSING

160 GUELPH ST  
ROCKWOOD, ON

# SITE PLAN & ZONING CHART

DATE: 19-Sep-2022	SCALE: AS NOTED
DRAWN BY: MC	A1.0
CHECKED BY: LAG	
STATUS: ---	
JOB NO: 1950	
FILE: ---	
FOLDER: ---	



**BUILDING STATS**  
UNITS TOTAL: 24 (21X1-BED & 3X2-BED)  
BUILDING AREA: 653.2m<sup>2</sup> (7,030sf)  
GFA: 1,818.2m<sup>2</sup> (19,570sf)

- GROUND FLOOR LEVEL**
- 6 UNITS (1-BED)
  - ENTRY VESTIBULES & MAIL
  - B.F. WASHROOM
  - LAUNDRY ROOM
  - GARBAGE ROOM
  - M&E ROOM
  - MOVE-IN ROOM



**GROUND FLOOR PLAN** 1  
1:150 A2.1

- 2ND FLOOR LEVEL**
- 9 UNITS (8X1-BED & 1X2-BED)
  - GARBAGE CHUTE ROOM
  - JANITOR ROOM
  - STORAGE ROOMS
  - SITTING AREA
  - BUILDING LINK CONNECTION

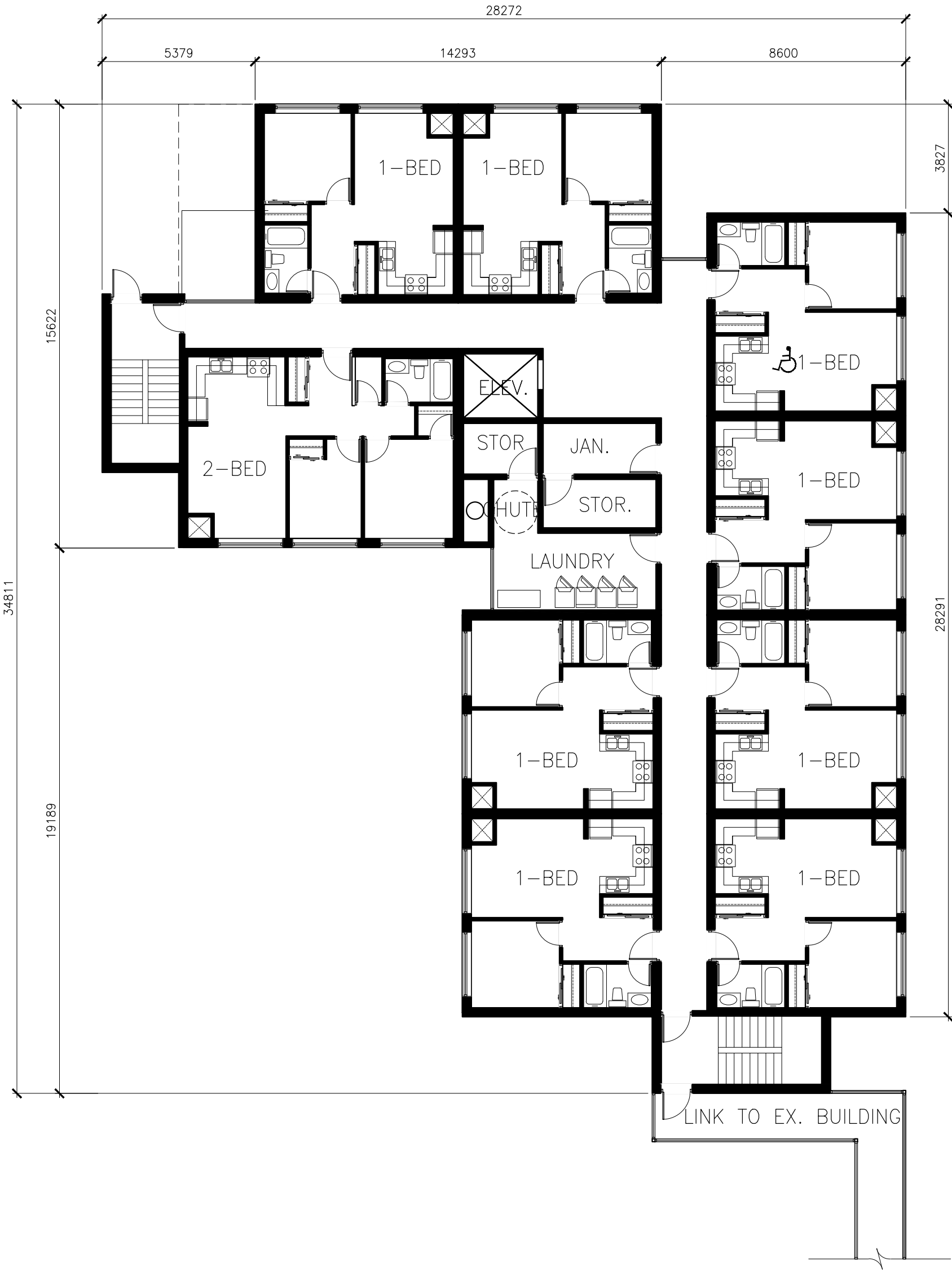

**2ND FLOOR PLAN** 2  
1:150 A2.1

- 3RD FLOOR LEVEL**
- 9 UNITS (7X1-BED & 2X2-BED)
  - GARBAGE CHUTE ROOM
  - STORAGE ROOM
  - LAUNDRY ROOM
  - MECHANICAL ROOM
  - SITTING AREA

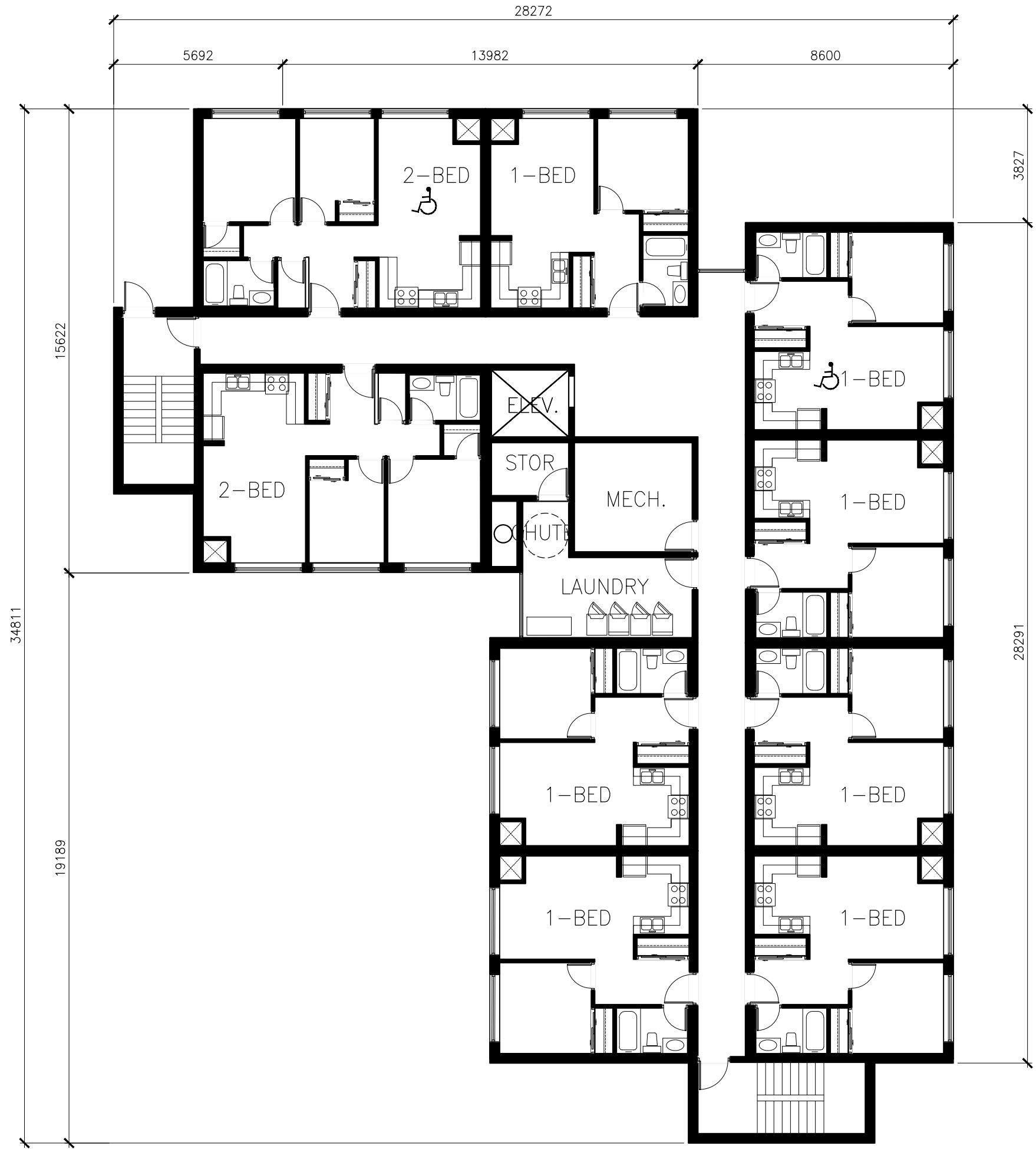

**3RD FLOOR PLAN** 3  
1:150 A2.1



**GRINHAM ARCHITECTS**  
15 Yarmouth Street  
Guelph, Ontario, N1H 4G2  
Tel: 519.766.1580  
Fax: 519.766.1377  
Email: info@grinham.ca  
Web: www.grinham.ca

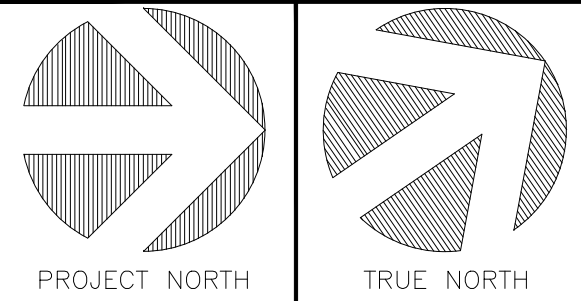

CONTRACTOR SHALL VERIFY ALL DIMENSIONS ON SITE AND REPORT ANY DISCREPANCIES IMMEDIATELY TO THE ARCHITECT BEFORE PROCEEDING WITH THE WORK.

DRAWINGS AND SPECIFICATIONS REMAIN THE PROPERTY OF THE ARCHITECT AS INSTRUMENTS OF HIS SERVICE AND MUST BE RETURNED AT HIS REQUEST.

DO NOT SCALE DRAWINGS.

NO.	DATE	ISSUED FOR
01	19-SEPT-2022	MINOR VARIANCE

**ROCKWOOD HOUSING**

160 GUELPH ST  
ROCKWOOD, ON

**FLOOR PLANS**

DATE: 19-Sep-2022	SCALE: AS NOTED
DRAWN BY: MC	
CHECKED BY: JAG	
STATUS: ---	
JOB NO: 1950	
FILE: ---	
FOLDER: ---	

**A2.1**